

un lado, otro lado
para piano

berlin, 1984

graciela paraskevaídis

- los trinos y trémolos deben ser muy brutales y agresivos.
- los calderones son muy largos.
- respetar rigurosamente el metrónomo de ♩ = 60 (no acelerar en ningún momento).
- el *pedale senza sordino* del segmento final debe quedar presionado hasta el penúltimo compás inclusive.

un lado, otro lado

graciela paraskevaidis
1984

$\text{♩} = 60 \text{ MM}$

piano

sempre fff

un lado otro lado

un lado otro lado

un lado otro lado

un lado otro lado

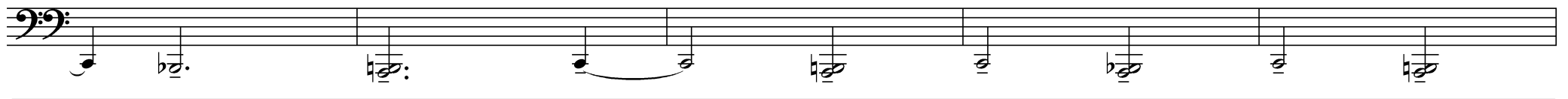
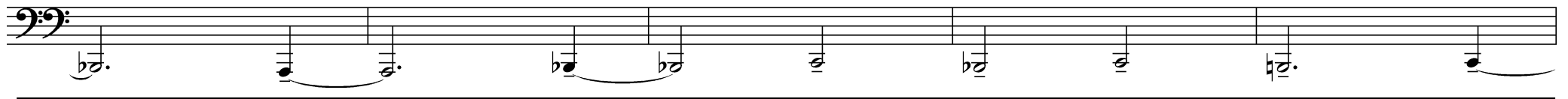
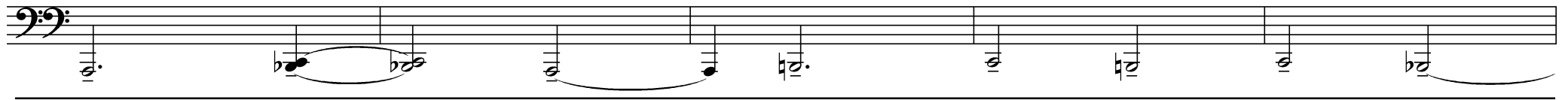
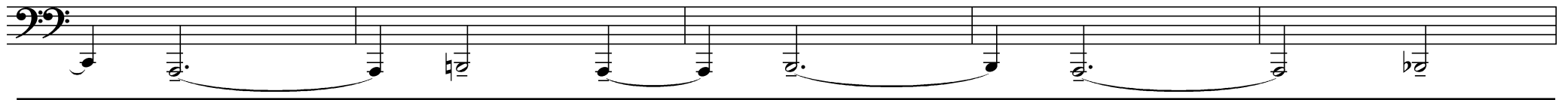
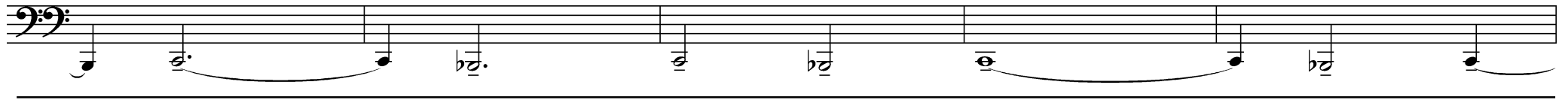
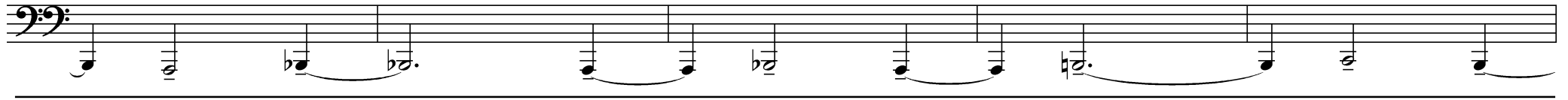

un lado otro lado

un lado otro lado

